

Bolanos Properties, LLC Lease Information

Property	Total Parcel Size	Expiration Date	Renewal Option	Holdover
Lease #	Square Footage			
#000101	92,190 sq. ft.	03/31/2017	No	Month-to-Month

Tenant General Information

Current Use:	Airport Cargo Terminal Ground Lease
Location:	Commercial
City:	SeaTac

King County Parcel #'s

#2823049016

Historical and Other Names

Afco
The Pilot Building
Seko Building

Tenant Company Building Information

Building ID Code/ Common Name	Function	Building Owned By	Approximate Total		
			Foot Print Sq. ft.	Office Sq. ft.	Whse. Sq. ft.
Building 9	Landside Cargo Terminal	Tenant	35,100	10,416	24,684

Restrictions of Use—Based on Funding

Bonds	Airport Improvement Project Fund (AIP)
Please Call for Details	Please Call for Details

Before modifying use of property assess bonds restrictions by contacting Corporate Finance & Budget.
Access AIP's by contacting Airport Finance & Budget.

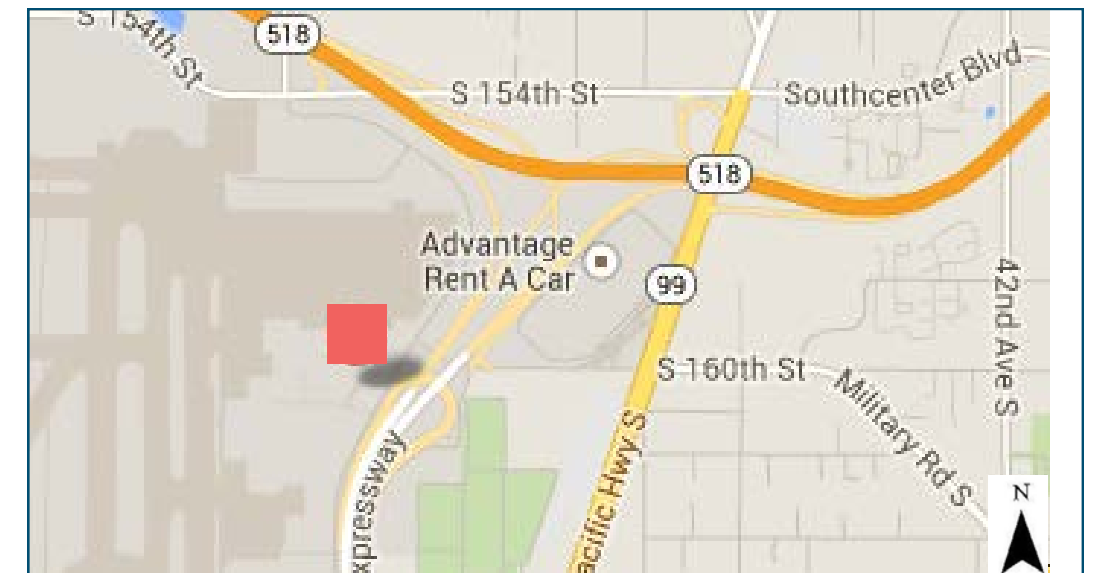

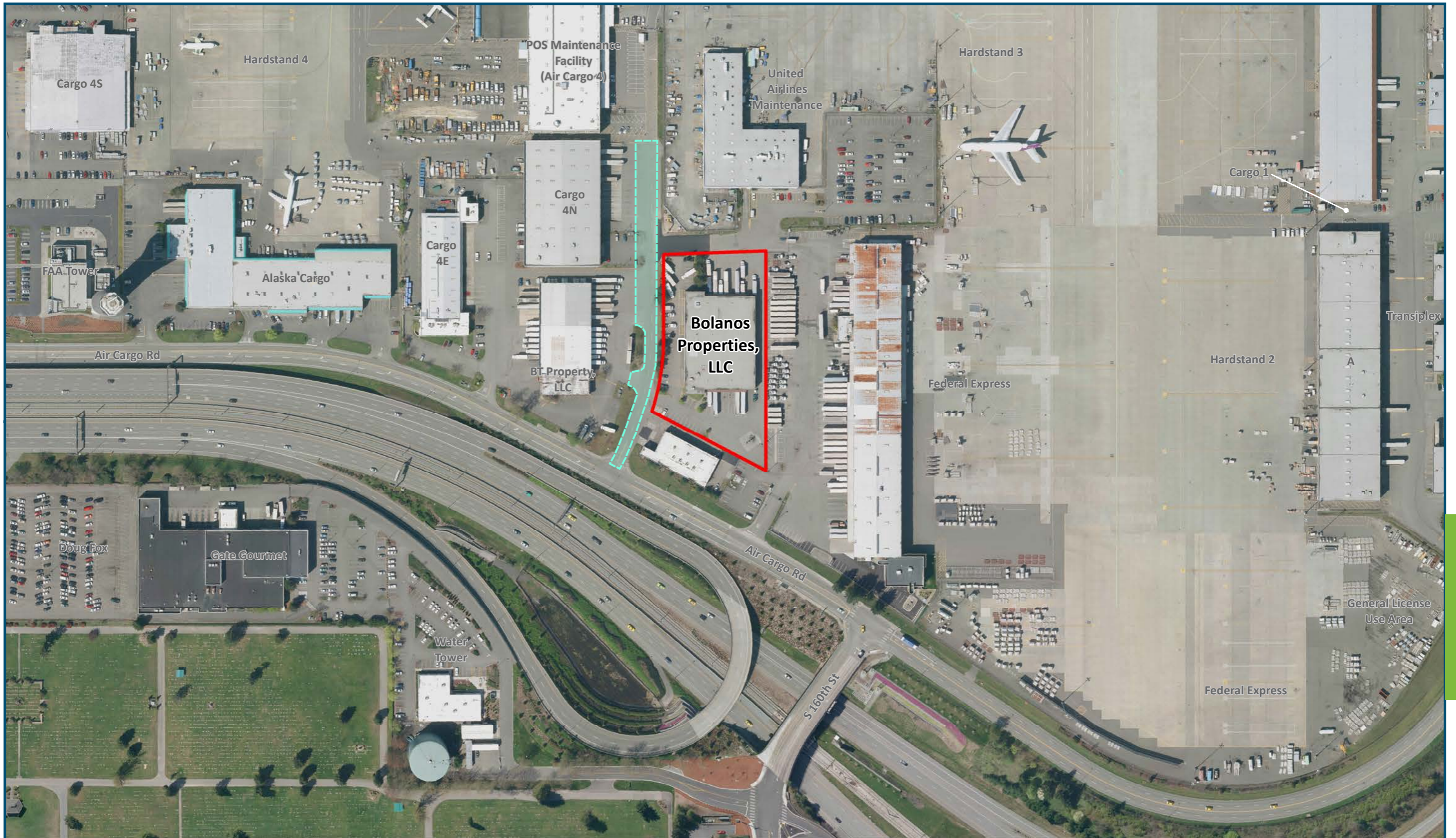

Bolanos Properties, LLC

Lease #000101

Date Published: 12-31-2014

Disclaimer: This map is for general reference only. Data Layers that appear on this map may or may not be accurate, current, or otherwise reliable. THIS MAP IS NOT TO BE USED FOR NAVIGATION.

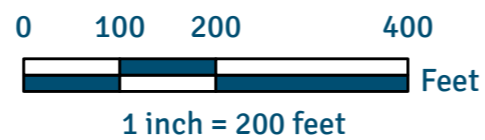

- Port of Seattle Lease Boundary
- - - Easement

Aerial Photo Taken Spring 2012